Early Journal Content on JSTOR, Free to Anyone in the World

This article is one of nearly 500,000 scholarly works digitized and made freely available to everyone in the world by JSTOR.

Known as the Early Journal Content, this set of works include research articles, news, letters, and other writings published in more than 200 of the oldest leading academic journals. The works date from the mid-seventeenth to the early twentieth centuries.

We encourage people to read and share the Early Journal Content openly and to tell others that this resource exists. People may post this content online or redistribute in any way for non-commercial purposes.

Read more about Early Journal Content at http://about.jstor.org/participate-jstor/individuals/early-journal-content.

JSTOR is a digital library of academic journals, books, and primary source objects. JSTOR helps people discover, use, and build upon a wide range of content through a powerful research and teaching platform, and preserves this content for future generations. JSTOR is part of ITHAKA, a not-for-profit organization that also includes Ithaka S+R and Portico. For more information about JSTOR, please contact support@jstor.org.

Wednesday Conferences

Second Series

THE following series of Conferences will be given at the Museum during January and February on Wednesdays, at 3 P. M. Admission to each series will be by card, to be obtained on application to Miss Margaret L. Wheeler, Assistant in Instruction, enclosing a stamped and addressed envelope.

Indian Art.

Dr. Ananda Coomaraswamy, Keeper of Indian Art.

January 17. The Beginnings of Indian Art.
January 24. Recent Accessions of Indian and Persian Art.
January 31. Indian Iconography.

These Conferences will be illustrated by lantern slides.

Chinese and Japanese Art.

Mr. J. E. Lodge, Curator of Chinese and Japanese Art.

February 7, 14 and 21. The purpose of these Conferences will be to discuss the arts of China and neighboring countries with the least possible reference to current taste in such matters and with the utmost stress on the thought and culture of which these arts were one form, at least, of expression or statement. The first Conference will be general in scope; the second and third more particular and illustrative.

Acquisitions, August 24 through November 16, 1922

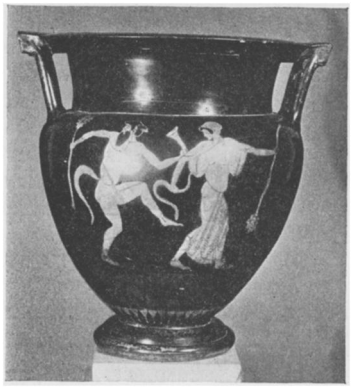

Attic Red-figured Krater

Classical Art.

Amber.

22.732-735. Four ornaments ..... Part of the William Arnold Buffum Collection; from Palestrina. Gift of Mrs. James P. Tolman.

Bronze.

Res. 22.305. Miscellaneous objects. 22.710. Figure of an animal holding a ram in its mouth. 22.711-719. Nine fibulæ. 22.720-726. Seven bracelets. 22.727. Oinochoe. 22.728. Foot of vessel with figure of horse. 22.730-731. Two hoops ..... Part of the William Arnold Buffum Collection; from Palestrina. Gift of Mrs. James P. Tolman.

Coin.

22.729. Early Roman bronze coin ..... Part of the William Arnold Buffum Collection; from Palestrina. Gift of Mrs. James P. Tolman.

Attic Red-figured Kylix

Vase.

22.677. Attic red-figured column-krater: (*a*) Dionysos and seilen; (*b*) seilen and maenad; height, 0.506 m. 22.678. Attic red-figured stemless kylix; interior, helmeted head of Athena; diameter, 0.12 m. 22.679. Fragment of a large vase; lower part of a draped, standing figure, incised in the black glaze; Attic, fifth century B. C.; length, 0.11 m. ..... Purchased from the Cornelia Prime Lowell Fund.

Paintings.

Drawing.

22.681. Portrait of a Lady, by Jean Auguste Dominique Ingres ..... Purchased from the Abbott Lawrence Fund.

22.698. Group of Figures, by Jean Baptiste Le Prince. 22.699. Landscape, by Hubert Robert. 22.700. Portrait of the Duc de Montpensier, by François Clouet. 22.701. Portrait by Dumoustier ..... Purchased from the Francis Bartlett Fund.